



Heidi Burney

CLINICAL PSYCHOLOGY STUDENT  
REGISTERED PSYCHOLOGICAL ASSISTANT # 94025400

## PERSONAL PROFILE

Highly motivated to develop my skills and grow professionally. I am confident in my ability to succeed in any environment; working toward the goal of becoming a Clinical Psychologist.

## CONTACT



26753 Littlepage Ln.  
Ramona, CA 92065



heidiburney@gmail.com



760-807-2228

## EDUCATION

California State University, San Marcos- (2014)  
B.A. Social Sciences

California State University San Marcos- (2016) *Certificates:*  
End of Life Care & Gerontology

Azusa Pacific University College- (2018)  
M.A. Applied Psychology

California Southern University- (2018-2021)  
PsyD- Clinical Psychology

## SKILLS

- Exceptional communication, empathetic/sympathetic listener
- Successful working in a team environment, as well as independently
- The ability to work under pressure and multi-task
- The ability to follow instructions and deliver quality results
- Proficiency in coping with emotionally demanding situations
- Conscientious of others, dedicated to equity and equality of all populations
- Knowledge of many operating systems/ programs including; internet/ search engines, Microsoft applications, general website design, FileMaker, MYOB, Outlook, etc.
- Basic understanding and practice of Blackboard and Moodle
- Willingness to expand skill set through learning new methods and processes

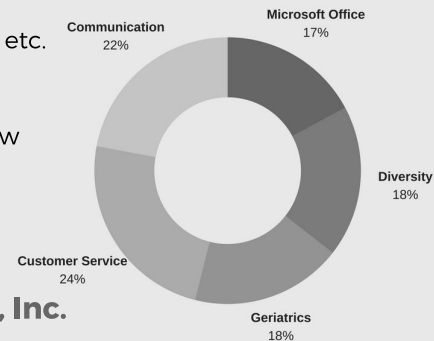

## WORK EXPERIENCE

### The Green Room Psychological Services, Inc.

- Pre- Doctoral, Psychological Assistant,
- Carrying a case load of 8-10 patients per week and rendering individual psychotherapy to mostly high functioning adults utilizing psychodynamic and CBT therapeutic approaches in an outpatient private practice,
- Conducting Medical-Legal psychological evaluation and psychological testing interpretation for personal injury cases to both adult and minor individuals

### Family Focus Christian Counseling

- Pre- Doctoral, Psychological Assistant,
- Carrying a case load of 8-10 patients per week and rendering individual psychotherapy to mostly high functioning adults utilizing CBT and other applicable therapeutic approaches in an outpatient non-profit private practice,

### California State University, San Marcos

- MPH Program, Administrative Support Coordinator Sept. 2016 – July 2020
- CEHHS Dean's Office, Administrative Support Coordinator Dec. 2014 –Sept. 2016
- Sociology, Administrative Support Assistant II Sept. 2014- Dec. 2014
- CHABSS Dean's Office, Administrative Support Assistant II Mar. 2014- Sept.2014
- CHABSS Dean's Office, Office Assistant Aug. 2012-Jan. 2014

### Heart to Heart International Ministries

- Book Keeper and Finance Coordinator July 2013- Current

### House Calls Appliance Repair

- Receptionist & Dispatcher June 2009- July 2010

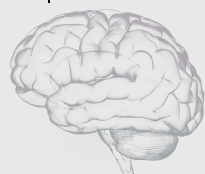



Heidi Burney

CLINICAL PSYCHOLOGY STUDENT

REGISTERED PSYCHOLOGICAL ASSISTANT # 94025400

## ADDITIONAL EXPERIENCE

- Certified Eye Movement Desensitization and Reprocessing (EMDR) Therapist (2020)
- Member of N.A.P.S.A. (National Adult Protective Services Association) Research committee - 3 years
- Volunteer as Bereavement Counselor at Hospice of the North Coast- 1+ year
- Member of the CSUSM CEHHS Diversity Committee- ~1 year
- Accepted Poster Abstract proposal for GSA Scientific Meeting 2018 (co-authored). **Abstract Title:** *Friends as a Resource to Adapt to Age-Related Changes: Findings of Australian Longitudinal Studies of Aging*
- Practicum at Hospice of the North Coast: Intern Bereavement Counselor (May- June 2018)
- Psi Chi- Psychology Honors Member (2017- current)
- The American Association of Christian Counselors- Student Affiliate (2018- current)
- AWANA Programs- 10+ years
- CASA (Court Appointed Special Advocate) - 1+ year
- Ready-to-Learn Program (peer to peer mentor)- 2+ years
- Sheriff's Explorer Program- 4+ years experience
- Additionally, I have worked in various group homes with individuals with different disabilities or cognitive functions, gaining experience and understanding.